

FIRST FLOOR

APPROVED
 SUBJECT TO THE CONDITIONS
 OF THIS OFFICE LETTER
 No. A1/30724/96
 FOR MEMBER SECRETARY
 MADRAS METROPOLITAN
 DEVELOPMENT AUTHORITY
 MADRAS - 600 008.

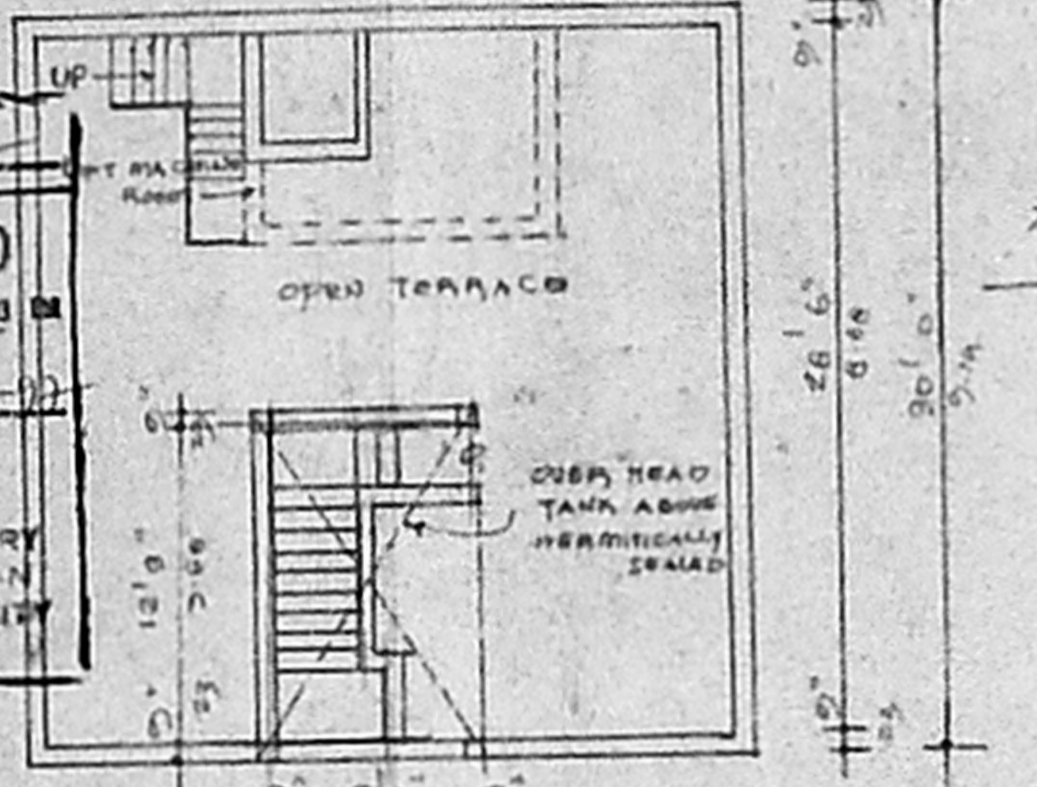

TERRACE FLOOR

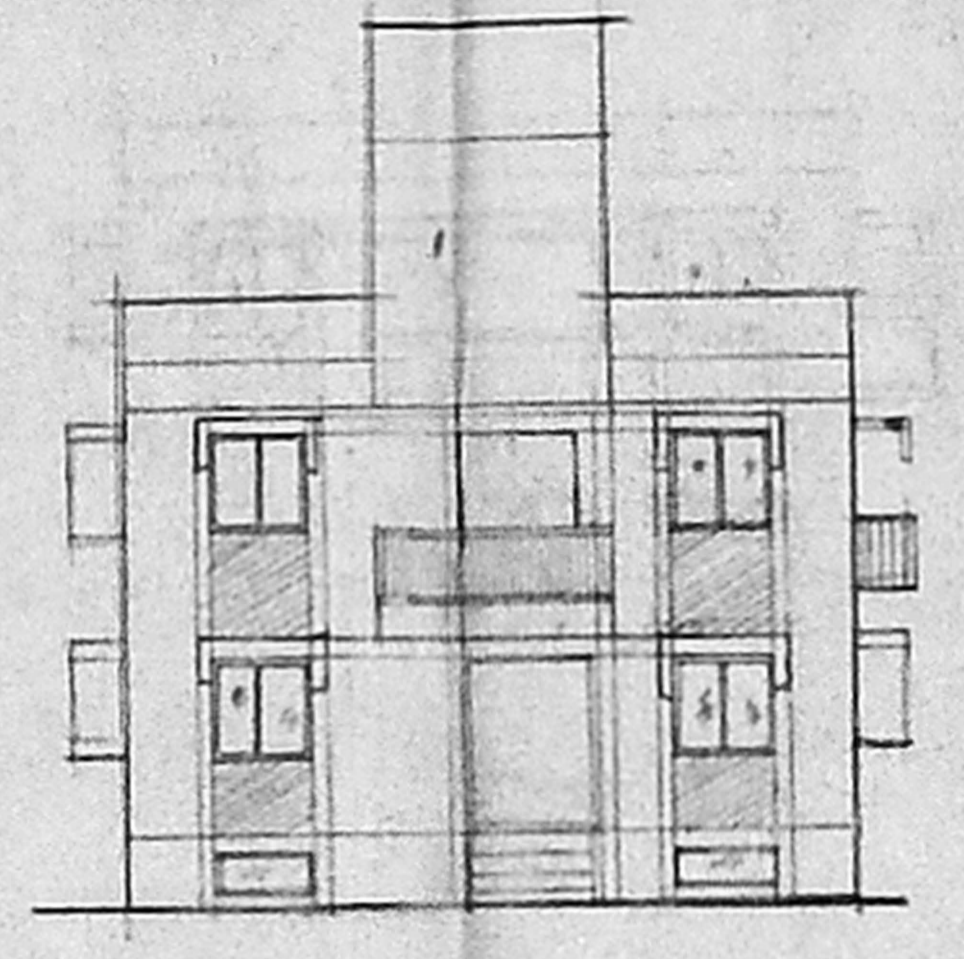

ELEVATION

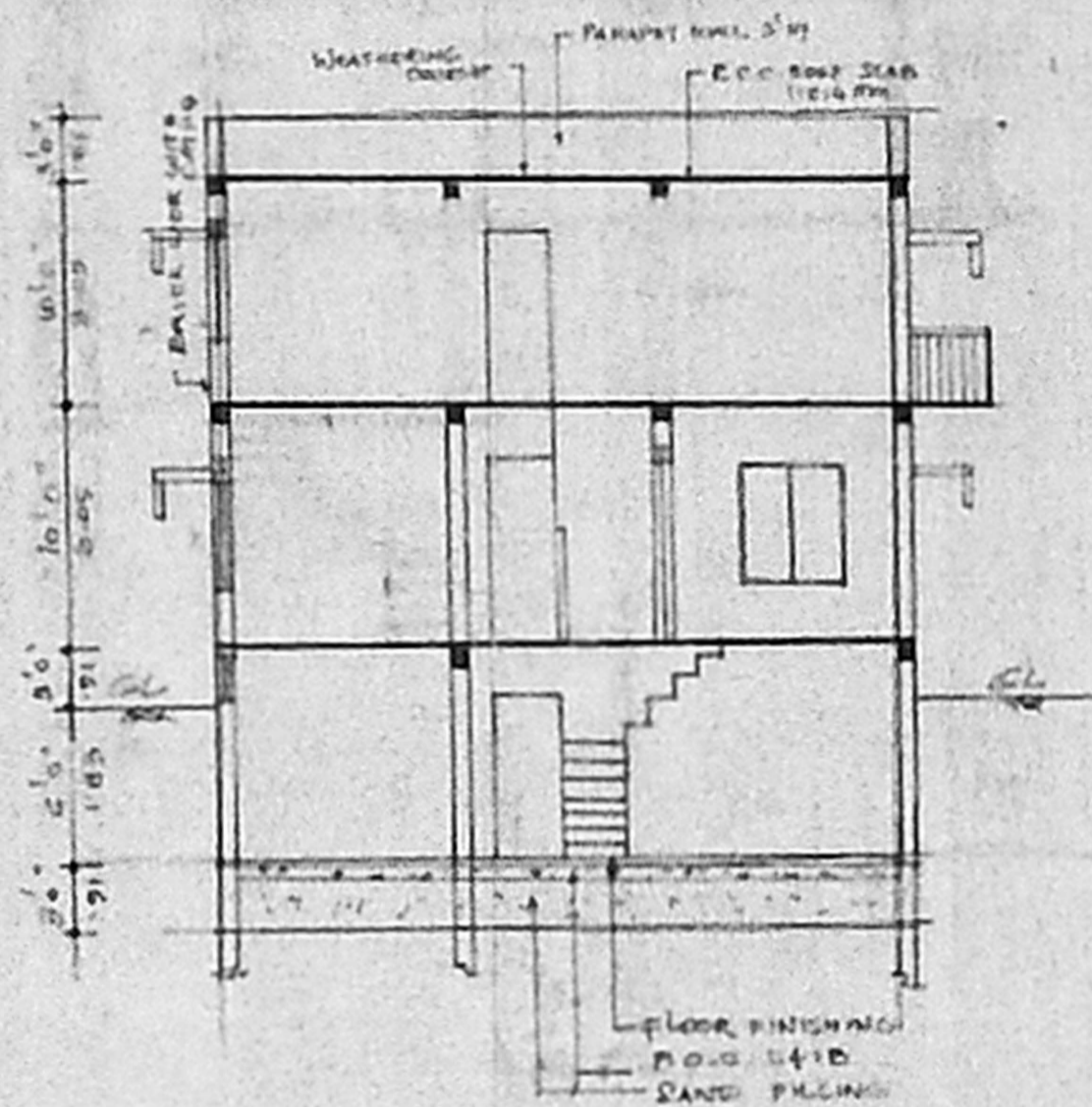

SECTION ON 'XX'

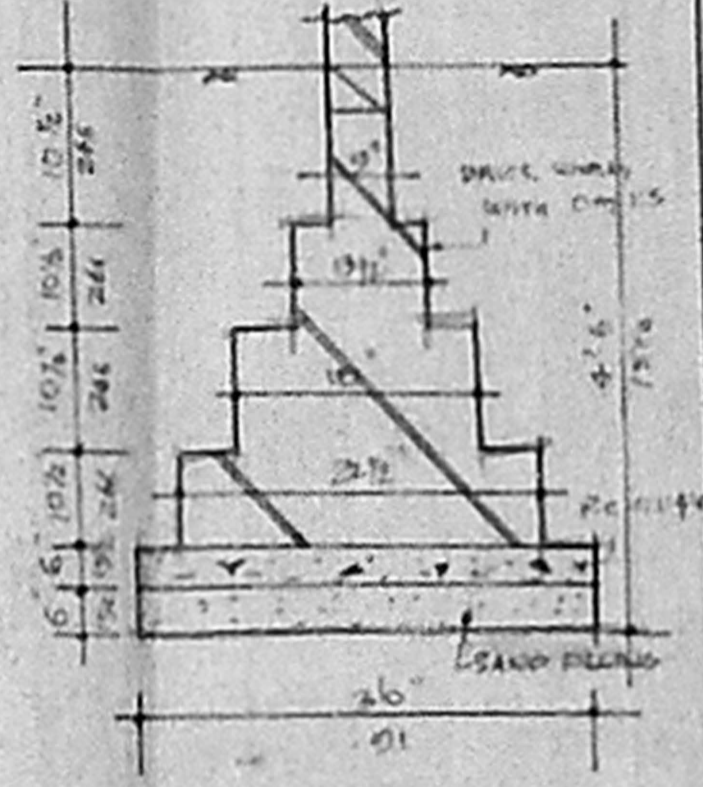

FOUNDATION DETAIL

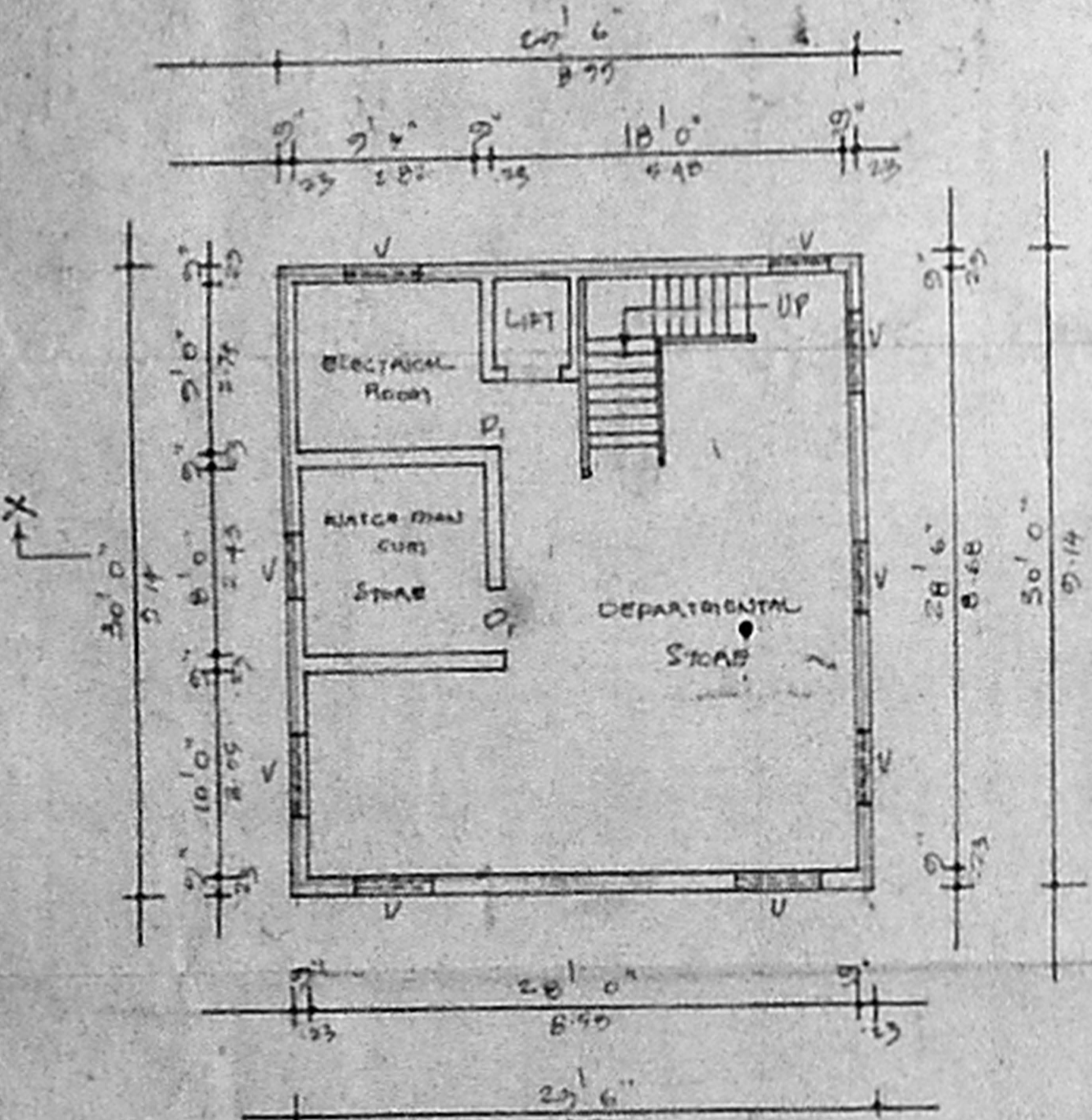

BASEMENT FLOOR

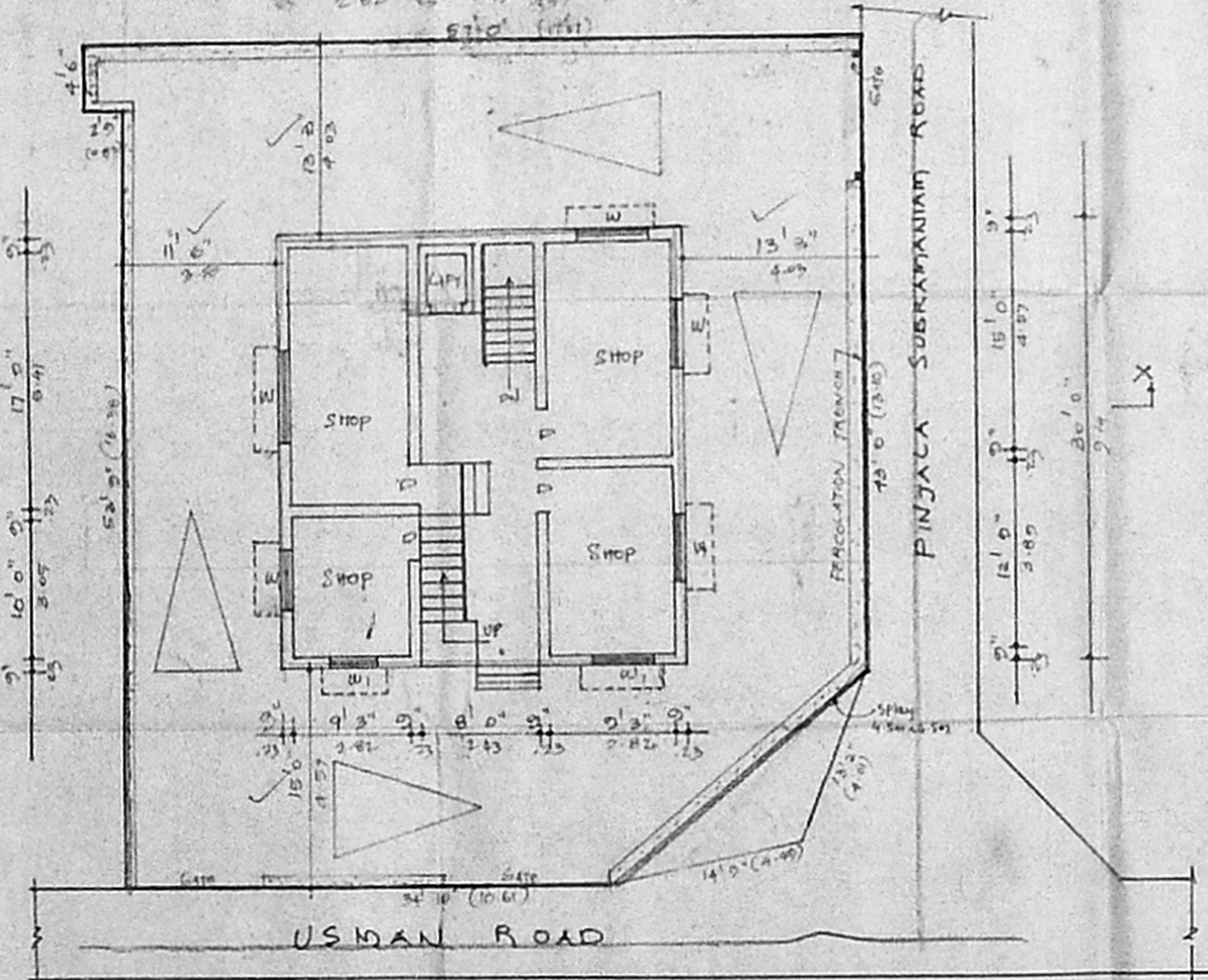

SITE CUM GROUND FLOOR PLAN

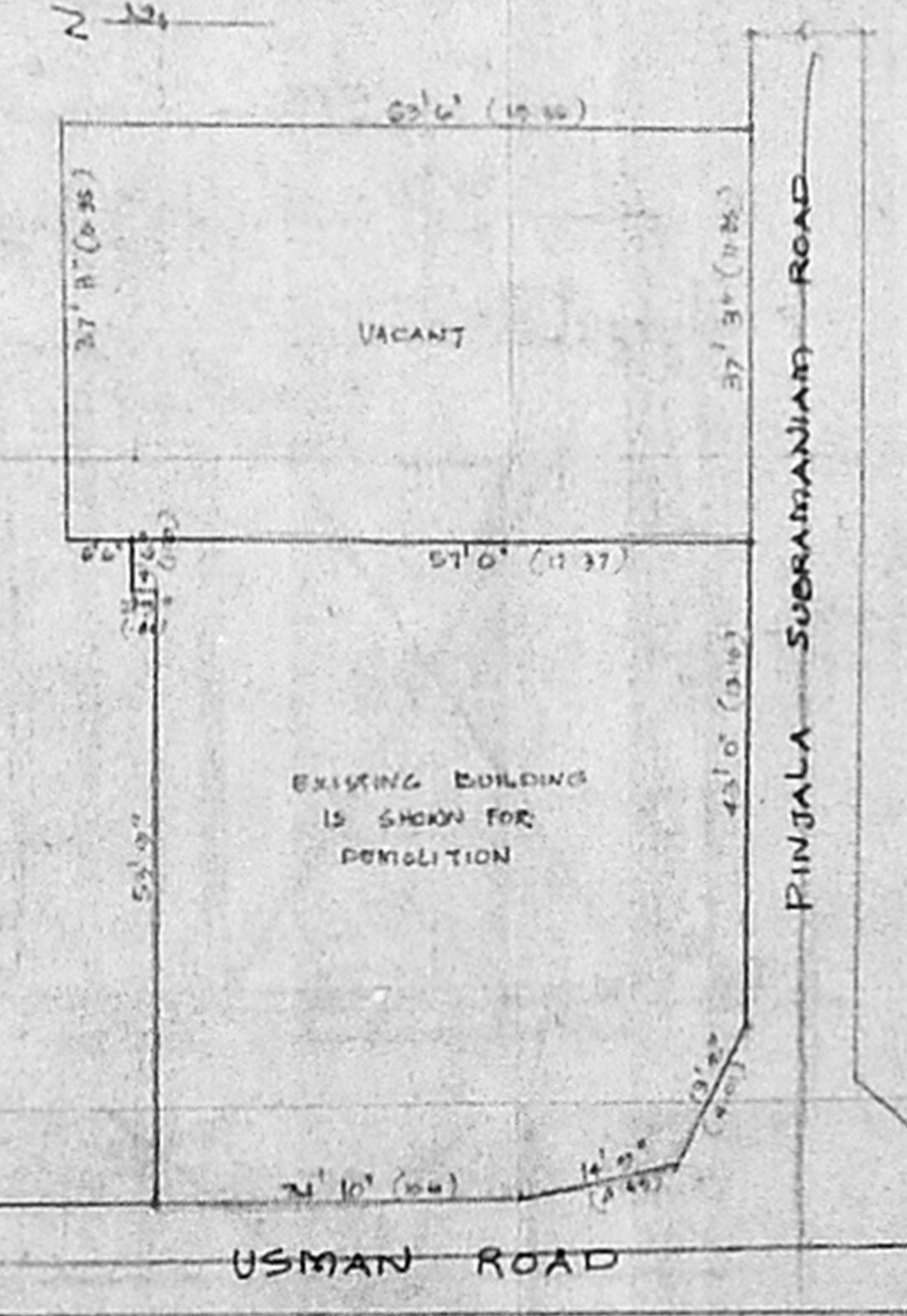

RESIDUARY PLOT DETAIL
 (SCALE: 1"=16'0" OR 1:200)

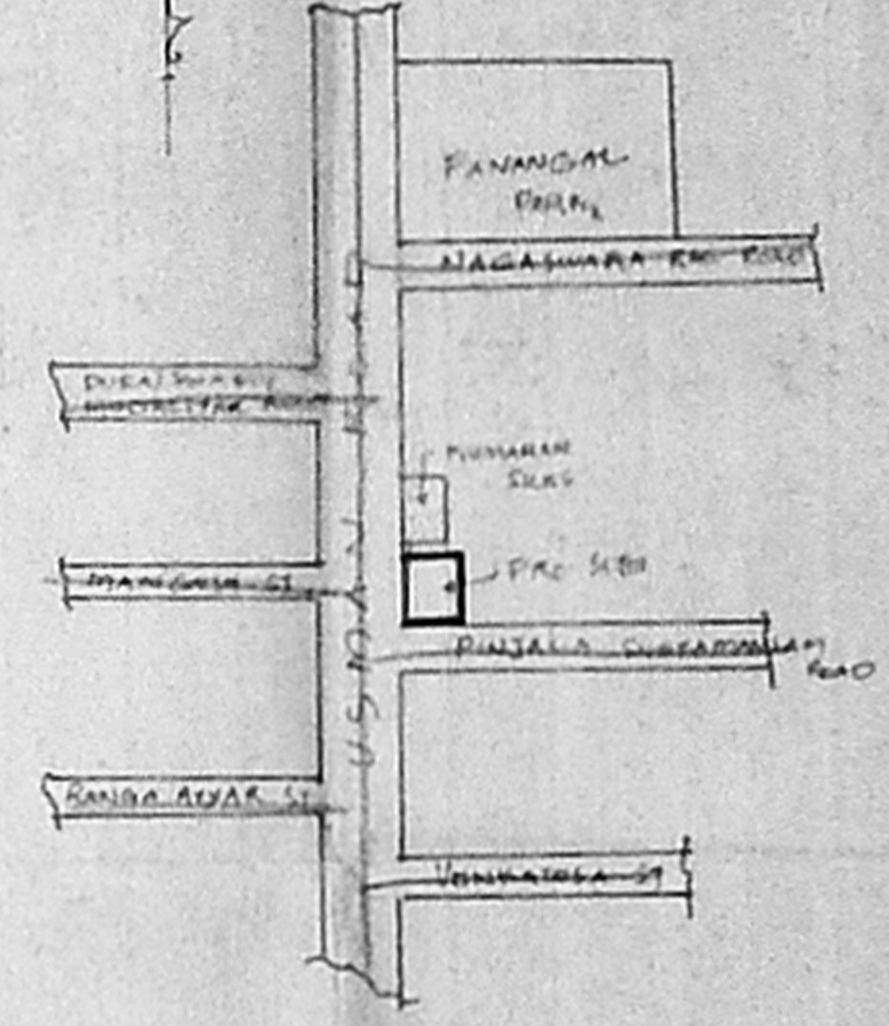

KEY PLAN (NOT TO SCALE)

SCHEDULE OF JOINERY

D	DOOR	4'0" x 7'0"	1 x 2 = 2
W	WINDOW	3'0" x 7'0"	10 x 2 = 20
WL	WALL WINDOW	4'0" x 4'0"	1 x 2 = 2
V	VENTILATOR	5'0" x 2'0"	1 x 1 = 1

Revised plan
 A1/30724/96

AREA STATEMENT 98/45/2

PLOT AREA	3024 Sq	281 m ²
BASEMENT floor area	285 Sq	82 m ²
GROUND floor	285 Sq	82 m ²
FIRST FLOOR	260 Sq	80 m ²
TOTAL floor area	2760 Sq	273 m ²
F.S.I. 0.90 COVERAGE 23%		

COLOUR INDEX

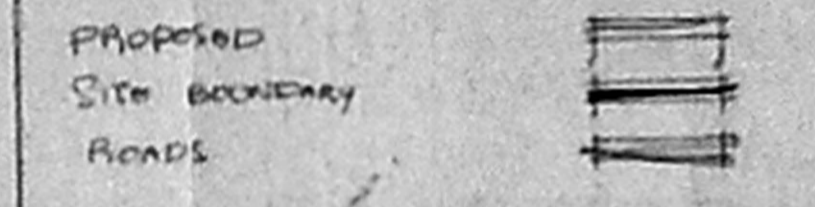

PLAN SHOWING THE PROPOSED COMMERCIAL COMPLEX AT DOOR No. 63/2

T.S. NO: 6159/2 OF
 USMAN ROAD T. NAGAR.
 BLOCK NO: 136

SCALE: 1"=8'0" OR 1:100

Prepared by
 Checked by
 Verified by
 Approved by

Thiruvengadam M.
 T. KRISHNAMURTHY P.A.
 CHIEF ENGINEER
 METROPOLITAN DEVELOPMENT AUTHORITY
 MADRAS - 600 008